

WINDOWS SCHEDULE				DOORS SCHEDULE	
MARK	OPENING SIZE	WIDTH	HEIGHT	MARK	OPENING SIZE
W1	1800	1800	300	D1	1550
W2	1800	1200	900	D2	1025
W3	1500	1800	300	D3	1000
W4	1500	1200	800	D4	800
W5	1200	1800	300	D5	800
W6	1200	1200	900	D6	750
W7	900	1200	500	D7	750
W8	900	1050	1050	FCD	1200
W9	800	1200	900	FCD1	1150
W10	800	1200	900	FCD2	1150
W11	500	700	1350	FD	2400
W12	500	700	1350	FD1	2100
W13	700	500	2100	FD2	1200
W14	800x2200	1200	900	FD3	900
W15	700	1200	900		
W16	1025	1200	900		
W17	2400	1800	300		

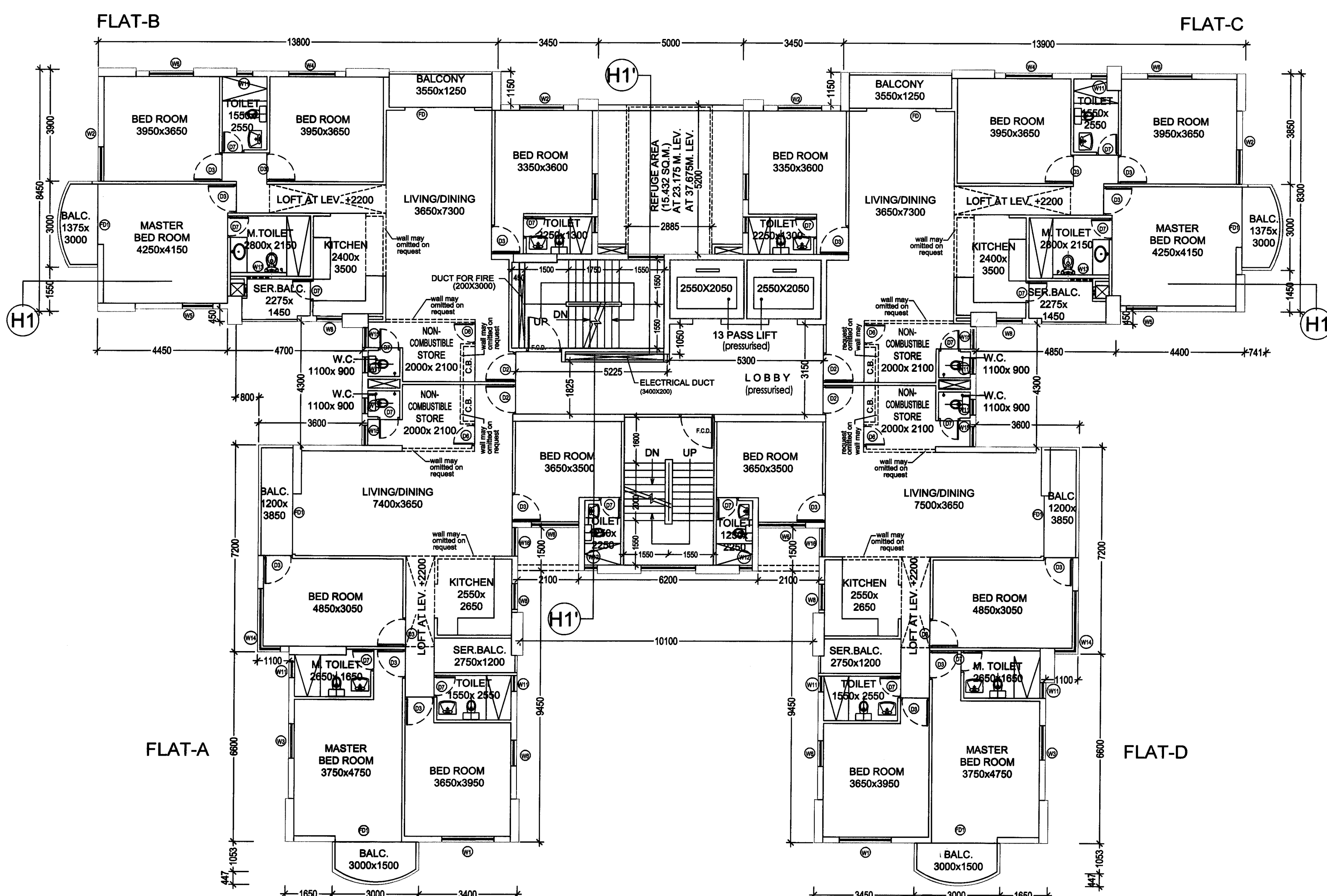
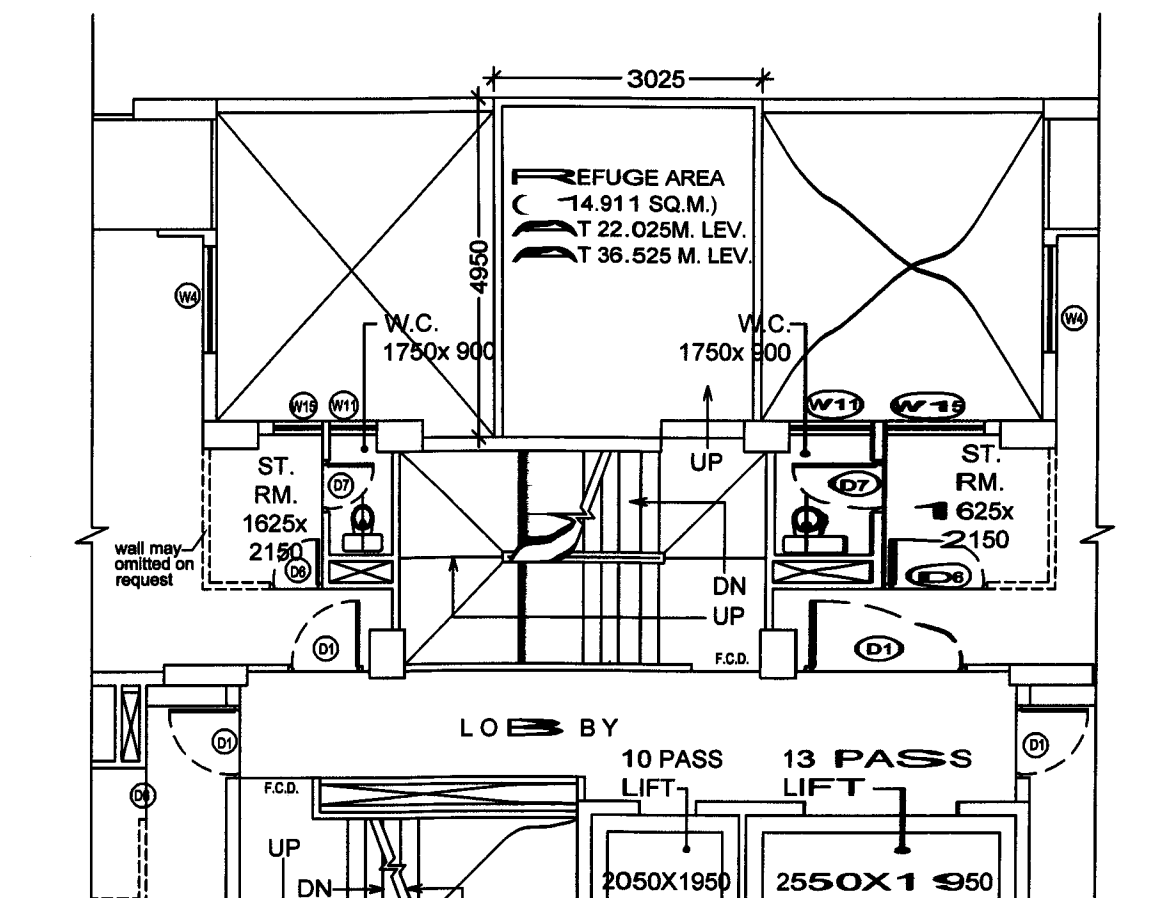
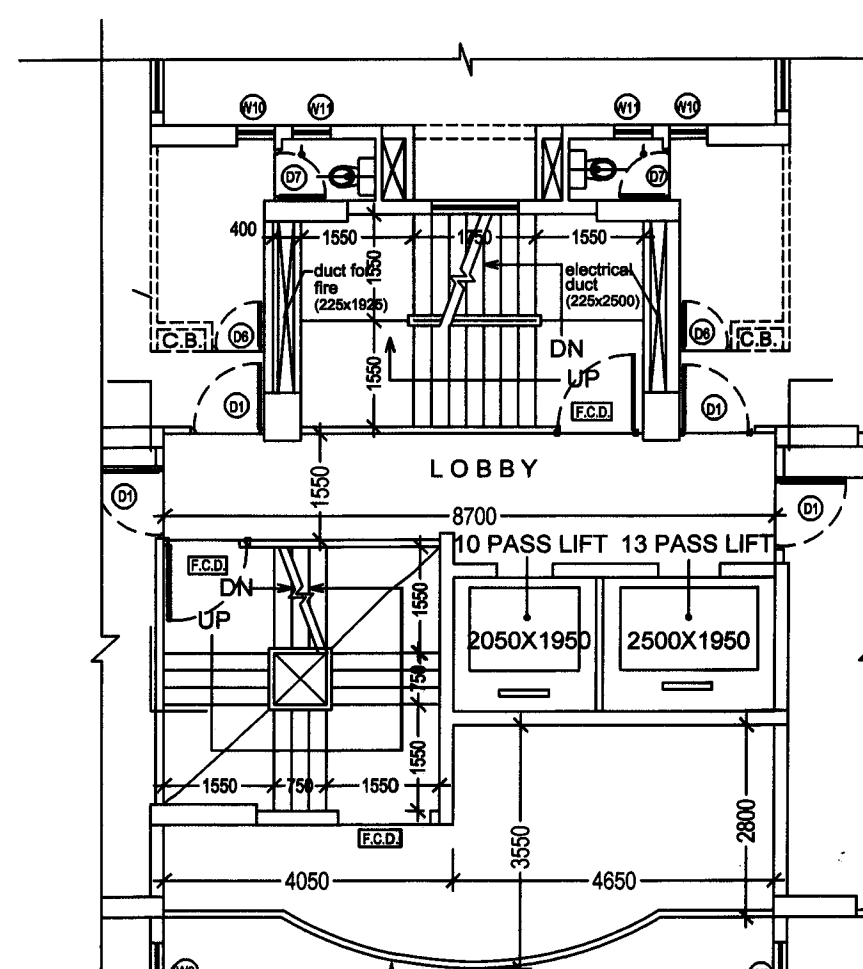
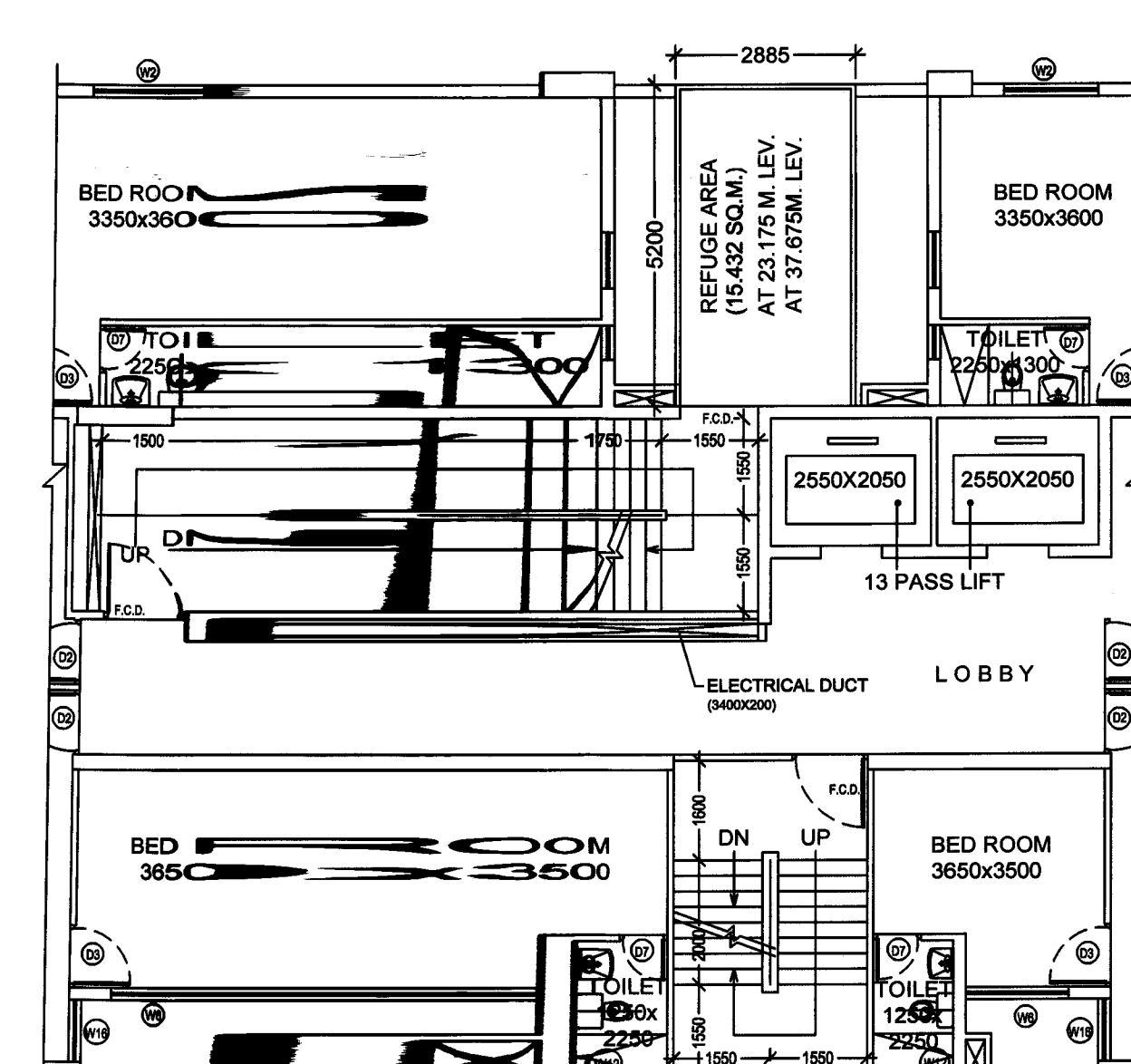

DRG. NO. IN/151NKDA/08  
 SCALE 1:100  
 DATE 20.08.2019  
 DESIGNED BY INNATE  
 ARCHITECT INNATE  
 262 BALLYUNGE CIRCULAR ROAD, LUDYAN PARK  
 FLAT NO. - 7, 3RD FLOOR, KOLKATA-700019  
 TEL: (033) 4000 8422-28

**CERTIFICATE OF THE ARCHITECT:**  
 I CERTIFY THAT ALL THE ARCHITECTURAL DRAWINGS OF THE PROJECT AT PREMISES NO. AN-B/BLK-4, ACTION AREA - II, NEW TOWN, KOLKATA HAVE BEEN PREPARED BY ME COMPLYING WITH THE PLANNING AREA (BUILDING OPERATIONS) RULES, 2009 AND THE PLANNING AREA (BUILDING OPERATIONS) REGULATIONS, 2009. I SHALL BE HELD RESPONSIBLE IF ANY INCORRECT INFORMATION IS FURNISHED BY ME OR ANY VIOLATION OF THESE RULES AND REGULATIONS IS FOUND IN ANY OF THE DRAWINGS AND DOCUMENTS SIGNED BY ME AND SUBMITTED TO THE SANCTIONING AUTHORITY FOR OBTAINING SANCTION.

**CERTIFICATE OF THE CIVIL ENGINEER:**  
 I CERTIFY THAT THE FOUNDATION AND STRUCTURE OF THE BUILDING HAS BEEN DESIGNED AS PER THE RULES AND REGULATIONS MADE UNDER THE ACT AND ALSO COMPLYING WITH THE INDIAN STANDARD AND NATIONAL BUILDING CODE OF INDIA AND THESE PROVISIONS SHALL BE ADHERED TO DURING CONSTRUCTIONS.

**CERTIFICATE OF THE TOWN PLANNER:**  
 I CERTIFY THAT THE MASTER PLAN OF THE PLAN PROPOSAL HAS BEEN DESIGNED AS PER THE NEW TOWN KOLKATA (BUILDING) RULES, 2009 AND CERTIFIED THAT IT IS IN COMPLIANCE WITH ALL STANDARDS IN ALL RESPECT AND THESE PROVISIONS SHALL BE ADHERED TO DURING THE CONSTRUCTION.

**CERTIFICATE OF THE GEO TECHNICAL ENGINEER:**  
 IT IS CERTIFIED THAT THE COMPREHENSIVE GEO-TECHNICAL REPORT ON SOIL INVESTIGATION HAS BEEN PREPARED BY ME FOR DESIGN AND CALCULATION OF THE FOUNDATION BY ANALYZING THE SOIL SAMPLE FOR ESTIMATING THE BEARING CAPACITY OF THE SOIL ON WHICH FOUNDATION OF THE STRUCTURE WILL BE CONSTRUCTED. I SHALL ALSO CHECK THE NATURE OF THE SOIL AFTER EXCAVATION AT SITE SO THAT FOUNDATION IS EXTENDED UP TO APPROPRIATE DEPTH THAT HAS BEEN PROPOSED IN THE GEO-TECHNICAL REPORT.

**CERTIFICATE OF THE OWNER:**  
 I CERTIFY THAT THE MASTER PLAN OF THE PLAN PROPOSAL HAS BEEN DESIGNED AS PER THE NEW TOWN KOLKATA (BUILDING) RULES, 2009 AND CERTIFIED THAT IT IS IN COMPLIANCE WITH ALL STANDARDS IN ALL RESPECT AND THESE PROVISIONS SHALL BE ADHERED TO DURING THE CONSTRUCTION.

**CERTIFICATE OF THE DEVELOPER:**  
 I CERTIFY THAT THE MASTER PLAN OF THE PLAN PROPOSAL HAS BEEN DESIGNED AS PER THE NEW TOWN KOLKATA (BUILDING) RULES, 2009 AND CERTIFIED THAT IT IS IN COMPLIANCE WITH ALL STANDARDS IN ALL RESPECT AND THESE PROVISIONS SHALL BE ADHERED TO DURING THE CONSTRUCTION.

**STRUCTURAL ENGINEER:**  
 SIGNATURE OF THE STRUCTURAL ENGINEER  
 SIDDHARTHA NATH  
 GTER-HDCO/09/00012  
 C/O: H. C. BIRLA, 143B, SOYAM BYRACK STREET, KOLKATA-700027

**CIVIL ENGINEER:**  
 SIGNATURE OF THE CIVIL ENGINEER  
 MAINAK MALJUMBA  
 STER/NKDA/10/000  
 ADROIT CONSULTANTS  
 80, SAHAY MAN ROAD, KOLKATA-75

**TOWN PLANNER:**  
 SIGNATURE OF THE TOWN PLANNER  
 ASHOK CHAKRABARTI  
 TPER/NKDA/10/00023  
 C/O: H. C. BIRLA, 143B, SOYAM BYRACK STREET, KOLKATA-700027

**GEO TECHNICAL ENGINEER:**  
 SIGNATURE OF THE GEO TECHNICAL ENGINEER  
 RAJIB GHOSH  
 C/O: BISHWANAGAL NORTH 24 PARANAGAL  
 WEST BENGAL, PIN-720064

**OWNER:**  
 SIGNATURE OF THE OWNER  
 RAJIB GHOSH  
 C/O: BISHWANAGAL NORTH 24 PARANAGAL  
 WEST BENGAL, PIN-720064

**DEVELOPER:**  
 SIGNATURE OF DEVELOPER  
 (BENGAL SHELTER HOUSING DEVELOPMENT LTD.)

**PROJECT:**  
 PROPOSED HOUSING COMPLEX DEVELOPED BY BENGAL SHELTER HOUSING DEVELOPMENT LIMITED AT PRE. NO. - AA/VII-B/BLK-4 ACTION AREA - II, NEW TOWN, KOLKATA

**TITLE:**  
 BLOCK-'A', 2nd TO 15th. FLOOR PLAN (H.I.G.-I, II & III)

**NOTE:**  
 ALL THE RECOMMENDATIONS OF WEST BENGAL FIRE SERVICES AND CIVIL AVIATION AUTHORITY WILL BE STRICTLY ADHERED TO THIS PROJECT.

TYPICAL (2ND TO 15TH) FLOOR PLAN OF BLOCK-'A' (H.I.G. 1, 2 & 3)